

ELEVATION

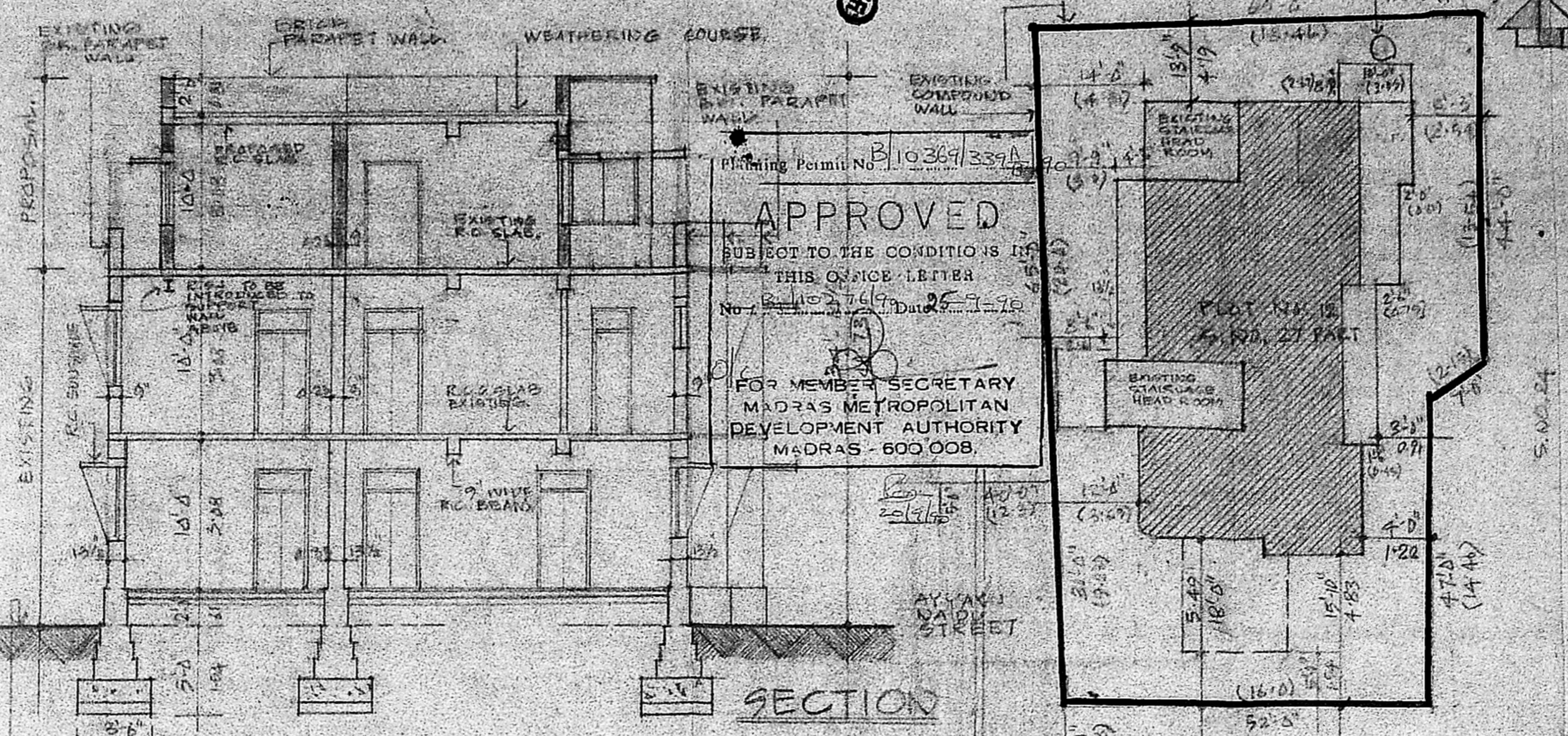

APPROVED
 SUBJECT TO THE CONDITIONS IN
 THIS OFFICE LETTER
 No. B.10369/339A
 Date 26-1-76
 FOR MEMBER SECRETARY
 MADRAS METROPOLITAN
 DEVELOPMENT AUTHORITY
 MADRAS-600 008.

SECTION

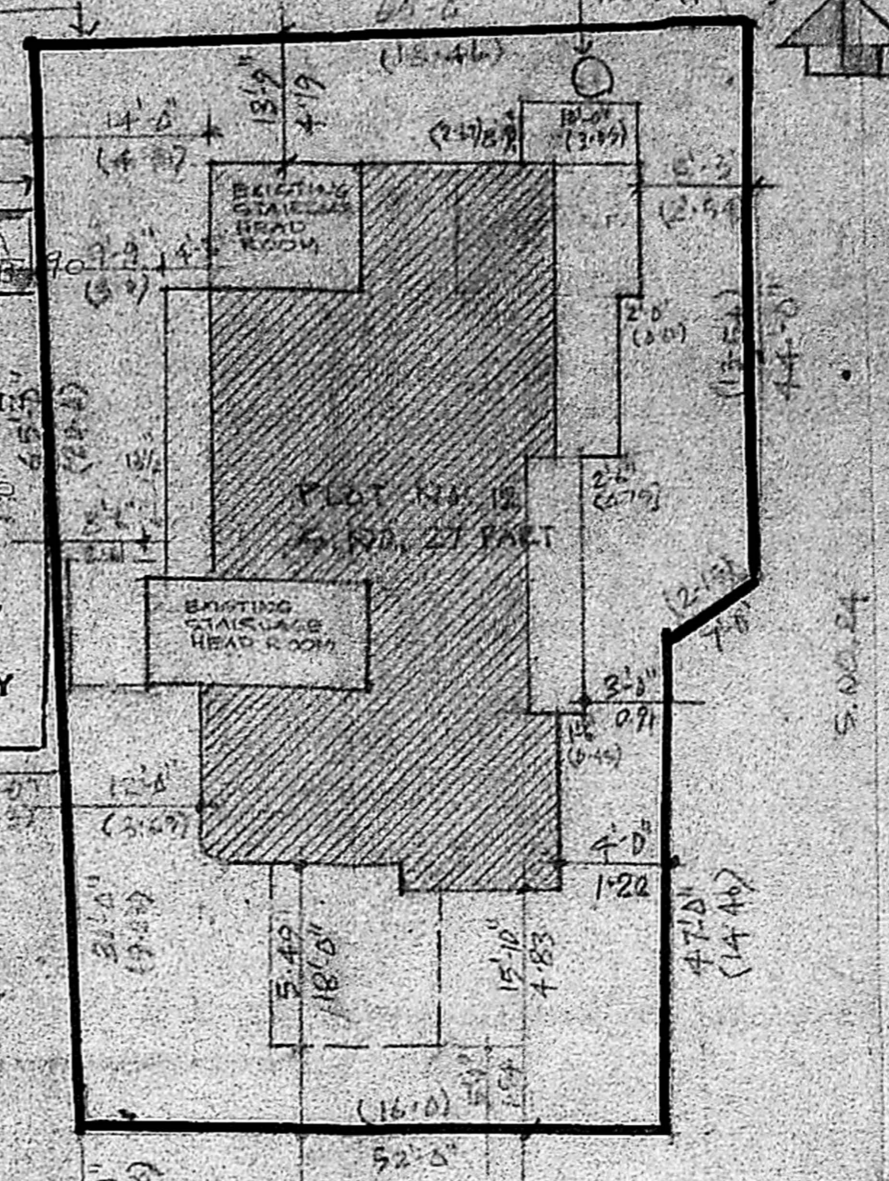

SITE PLAN
 SCALE 1"=16'-0" (1:200)

REFERENCE

EXISTING BUILDING	[Symbol]
PROPOSED ADDITION	[Symbol]
EXISTING ROAD	[Symbol]
BOUNDARY LINE	[Symbol]

OWNER
 N. Raj aralan
 MRS. D. RAJESWARI

EXISTING BUILDING SANCTIONED
 B.A. NO. DATED

AREA STATEMENT

PLOT AREA	499.61 SQ. FT.
F.S.I. AT 15 TIMES PLOT AREA	659.50 SQ. FT.
PLINTH AREAS	EXISTING PROPOSED TOTAL
GROUND FLOOR	220.64 220.64
FIRST FLOOR	213.51 213.51
SECOND FLOOR	24.17 153.73 177.90
TOTAL	458.32 153.73 612.05
CAR PORT	19.97

PROPOSED ADDITION
 TO THE EXISTING
 BUILDING AT PLOT
 NO. 12, S.NO. 27(PART)
 DOOR NO. 25, AYYAUL
 NAIDU STREET,
 SHENOY NAGAR
 MADRAS-600 030

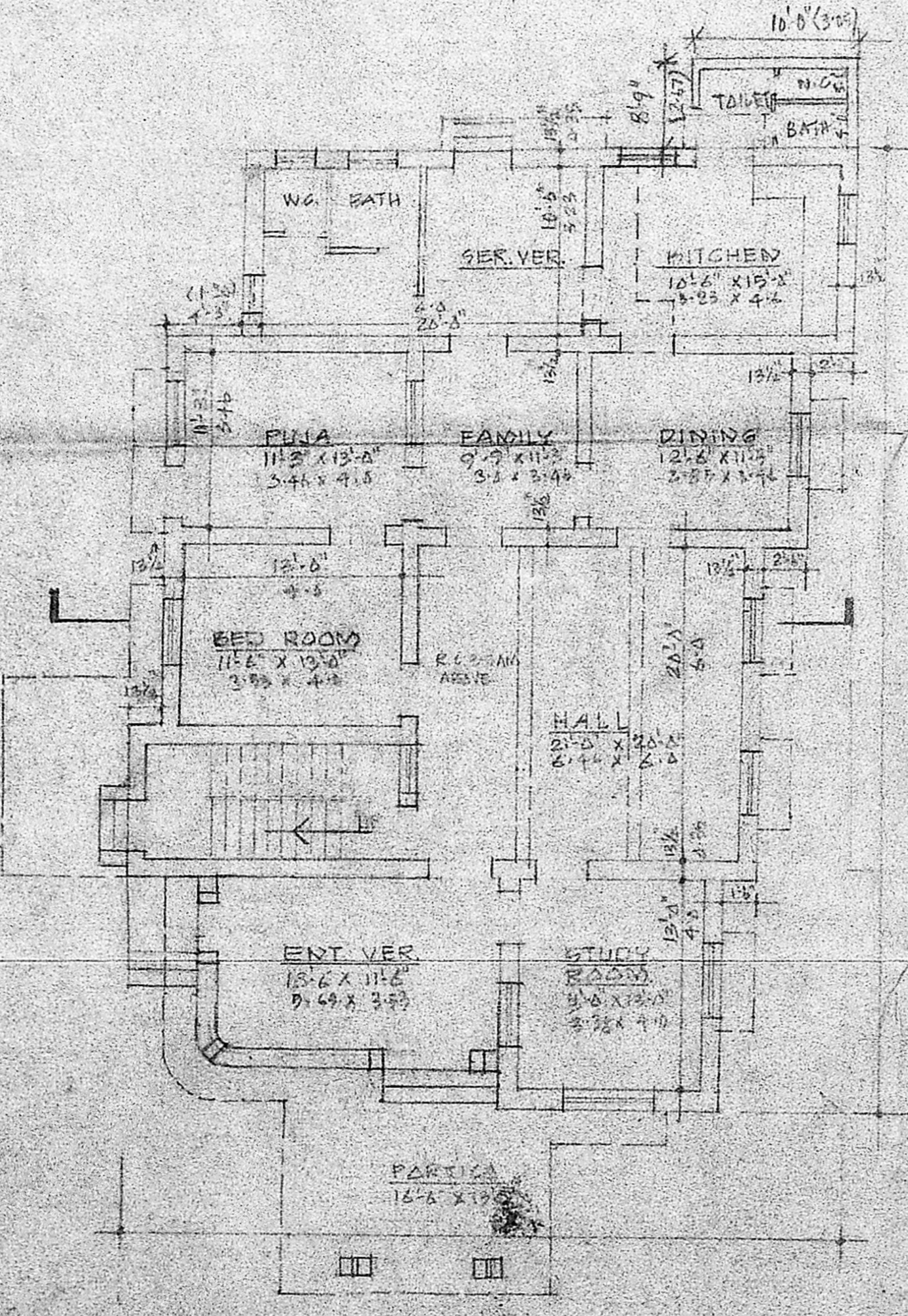

GROUND FLOOR PLAN (EXISTING)

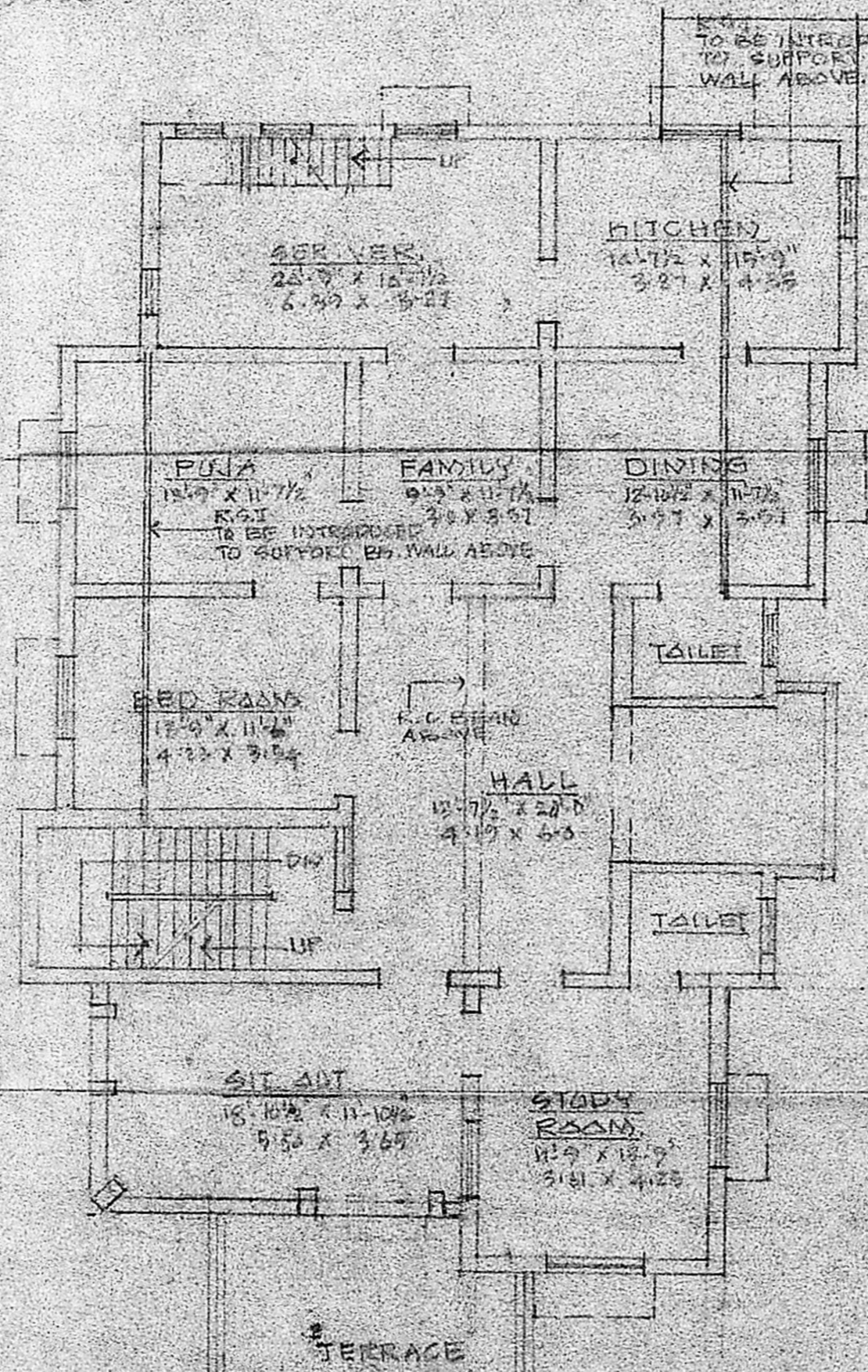

FIRST FLOOR PLAN (EXISTING)

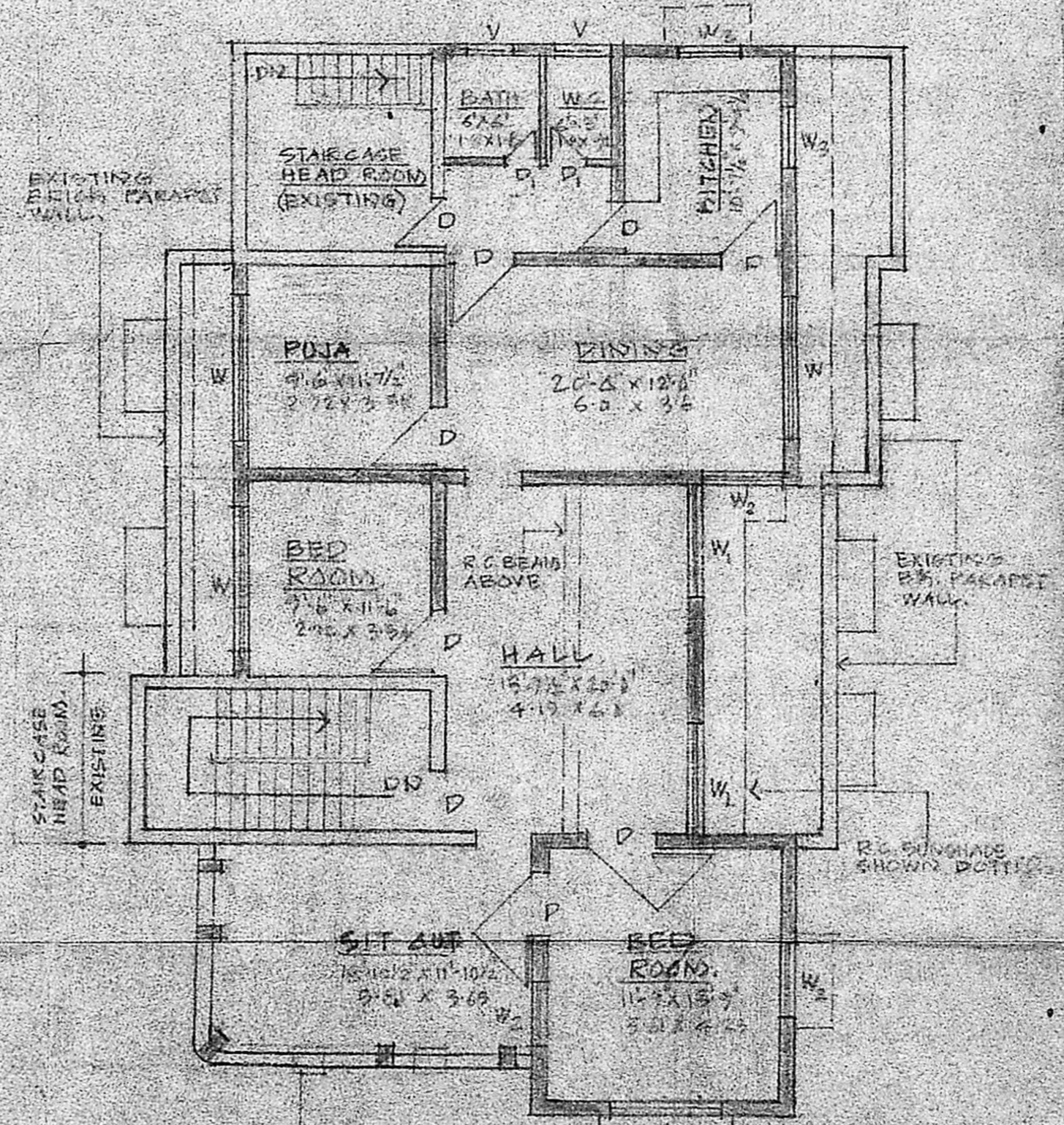

SECOND FLOOR PLAN (PROPOSED)

SCHEDULE OF JOINEERY

Q	30" x 7 1/2"	T.W. PANELLED DOOR
R	24" x 7 1/2"	T.W. PANELLED DOOR
W	36" x 46"	T.W. GLAZED WINDOW
W	42" x 46"	-DO-
W	48" x 46"	-DO-
W	36" x 46"	-DO-
V	20" x 24"	T.W. GLAZED VEST.

LICENSED SURVEYOR
 S. L. MOHAN, B.Arch, A.I.A.
 REGISTERED ARCHITECT CA/82/7200,
 LICENSED SURVEYOR CLASS-I R.A. 76
 115, RAGHAVACHARI STREET,
 PERAMBUR, MADRAS-600 011.

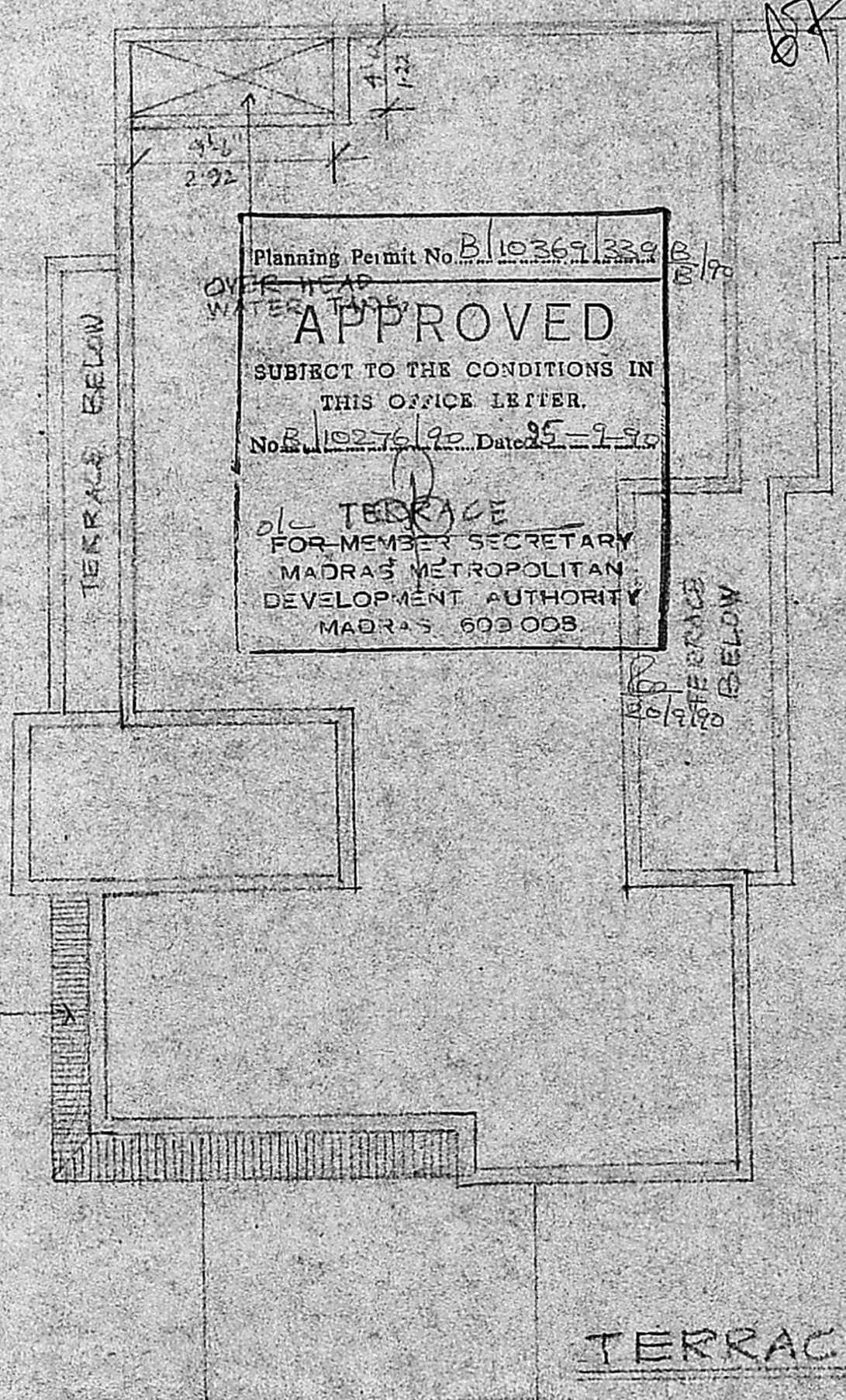

Planning Permit No. B/10369/339 B/8/70
~~OVER HEAD WATER TANK~~
APPROVED
 SUBJECT TO THE CONDITIONS IN THIS OFFICE LETTER.
 No. B/10276/90 Dated 25-7-90
~~OL~~ **TERRACE**
 FOR MEMBER SECRETARY
 MADRAS METROPOLITAN DEVELOPMENT AUTHORITY
 MADRAS 600 008

DIVIDER

N. Rajeswari

MRS. N. RAJESWARI

PROPOSED ADDITIONS
 TO THE EXISTING
 BUILDING AT PLOT
 NO. 12, S.NO. 27(PART)
 DOOR. NO. 25, AYYAVU
 NAIDU STREET,
 SHENOY NAGAR MADRAS-30

LICENSED SURVEYOR

S.L.M.

S. L. MOHAN B.Arch. I.I.I.A.
 REGISTERED ARCHITECT CN/82/7206,
 LICENSED SURVEYOR CLASS I R.A. 76
 115, RAGHAVACHARI STREET,
 PERAMBUR, MADRAS-600 011.

TERRACE PLAN